



Siège Social : 53360 SIMPLE - Tél.:02.43.98.83.62 - Fax:02.43.98.58.02 E-mail : hpaillard@cruard.com

DESSINE PAR : PAILLARD H.	Date	Ind.	Modifications
DRESSE le :12/02/2010	12/02/2010	A	Première édition
		B	
		C	
		D	
		E	
		F	
		G	

DOSSIER N°: **4836**

Lot N°: Bardage

**CARNET DE DETAILS**

PLAN N°

**1a**

éch : 1/5e

Rénovation du lycée

**La Roquette  
COUTANCES**

MAITRE DE L'OUVRAGE

Conseil Général  
de basse Normandie  
Abbaye aux Dames BP 525  
14035 CAEN Cedex

MAITRE D'OEUVRE

Lionel CARLI  
Architecte D.P.L.G.  
BP 532  
50405 GRANVILLE

BUREAU DE CONTROLE

NORISKO  
ZAC Lazzaro  
Rue de l'Avenir  
14460 COLOMBELLES

VISA de CONTROLE

Mr : Cruard Yoann

Le :

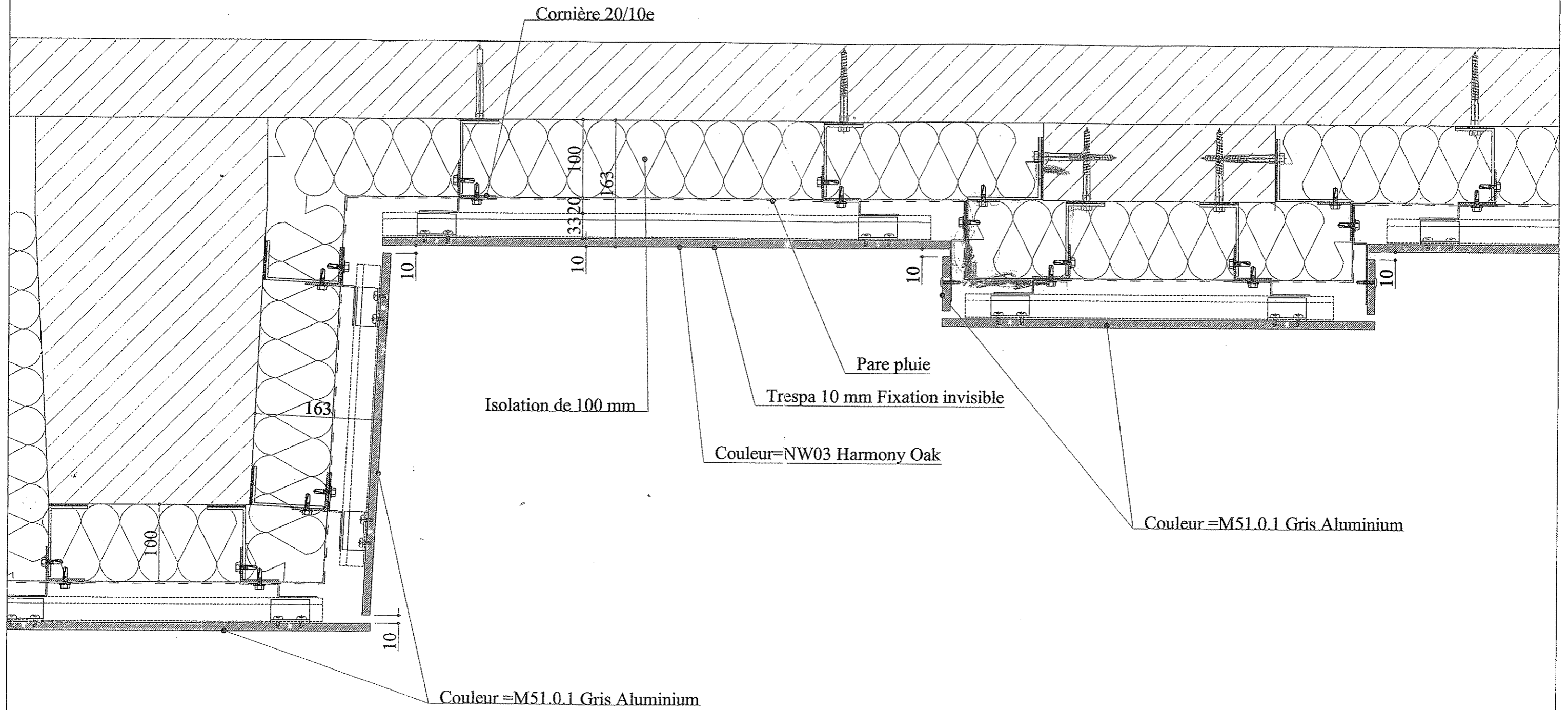

RÉF.:

Lycée la Roquette à COUTANCES -50-

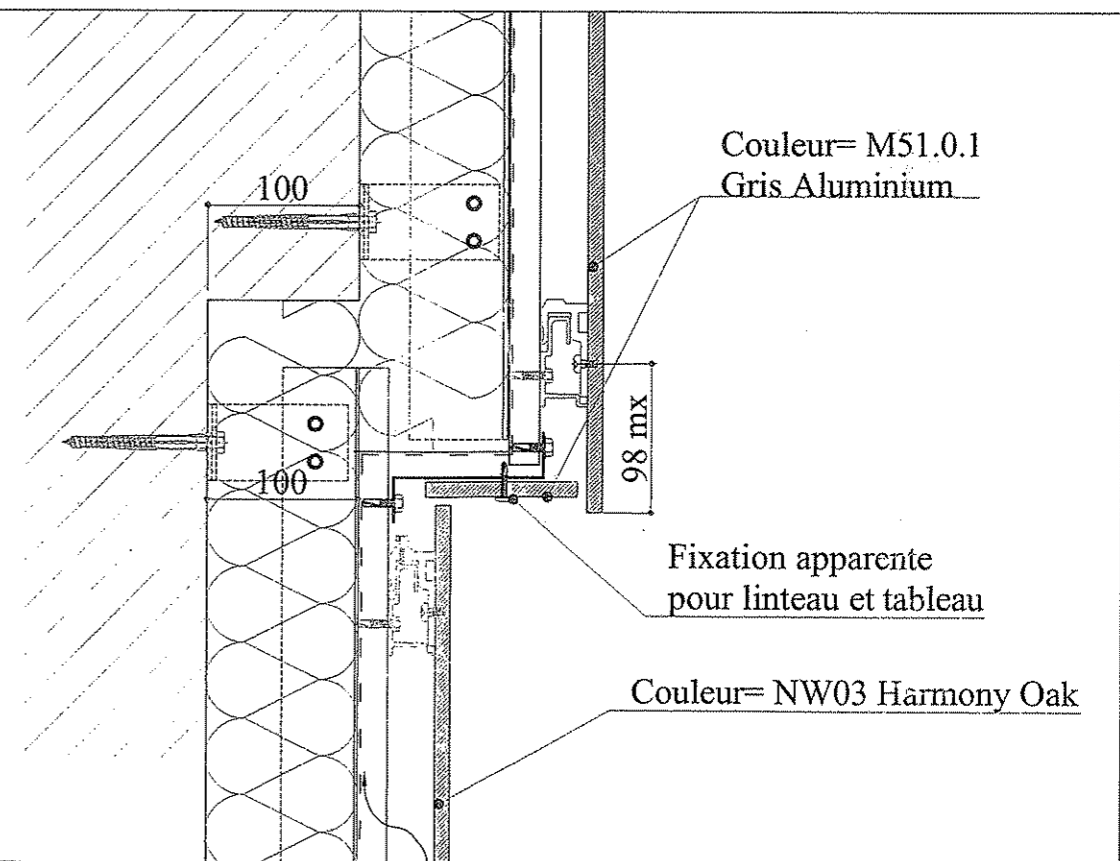
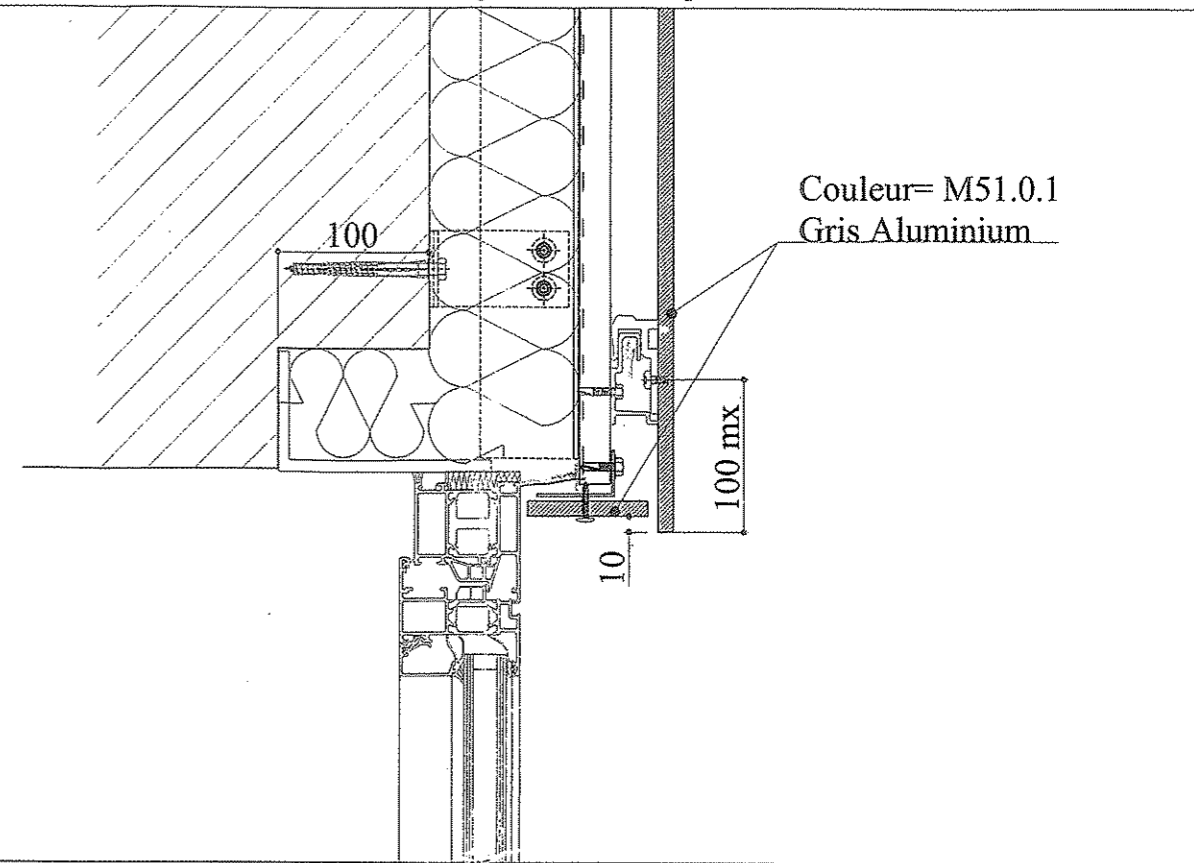
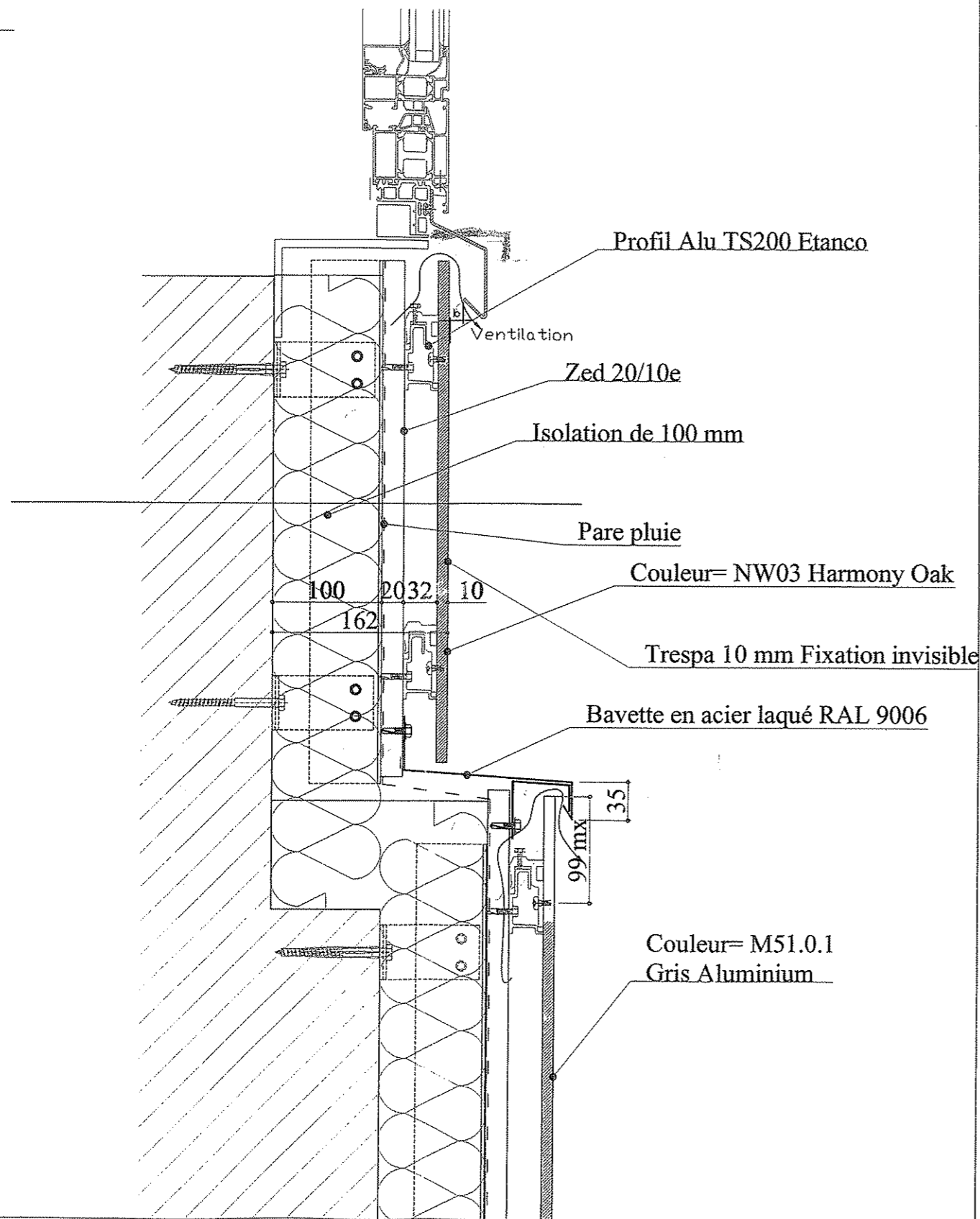

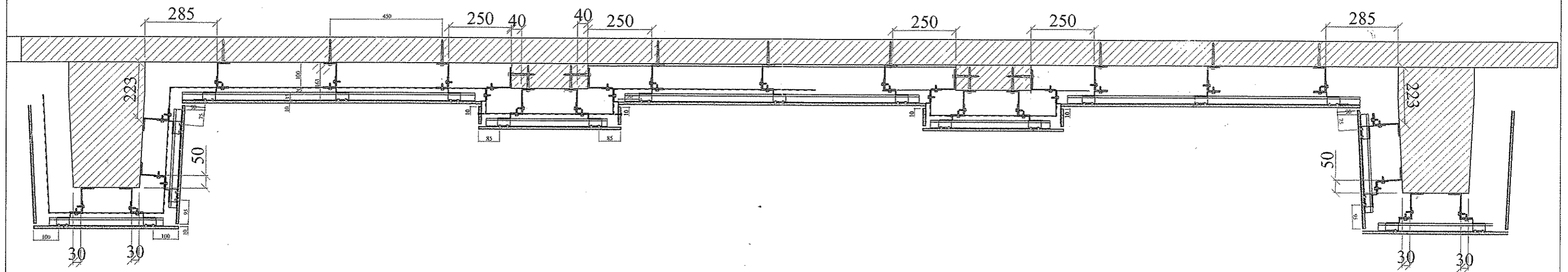

Principe calpinage zed et equerre

DETAIL N° 4

Ech : Néant

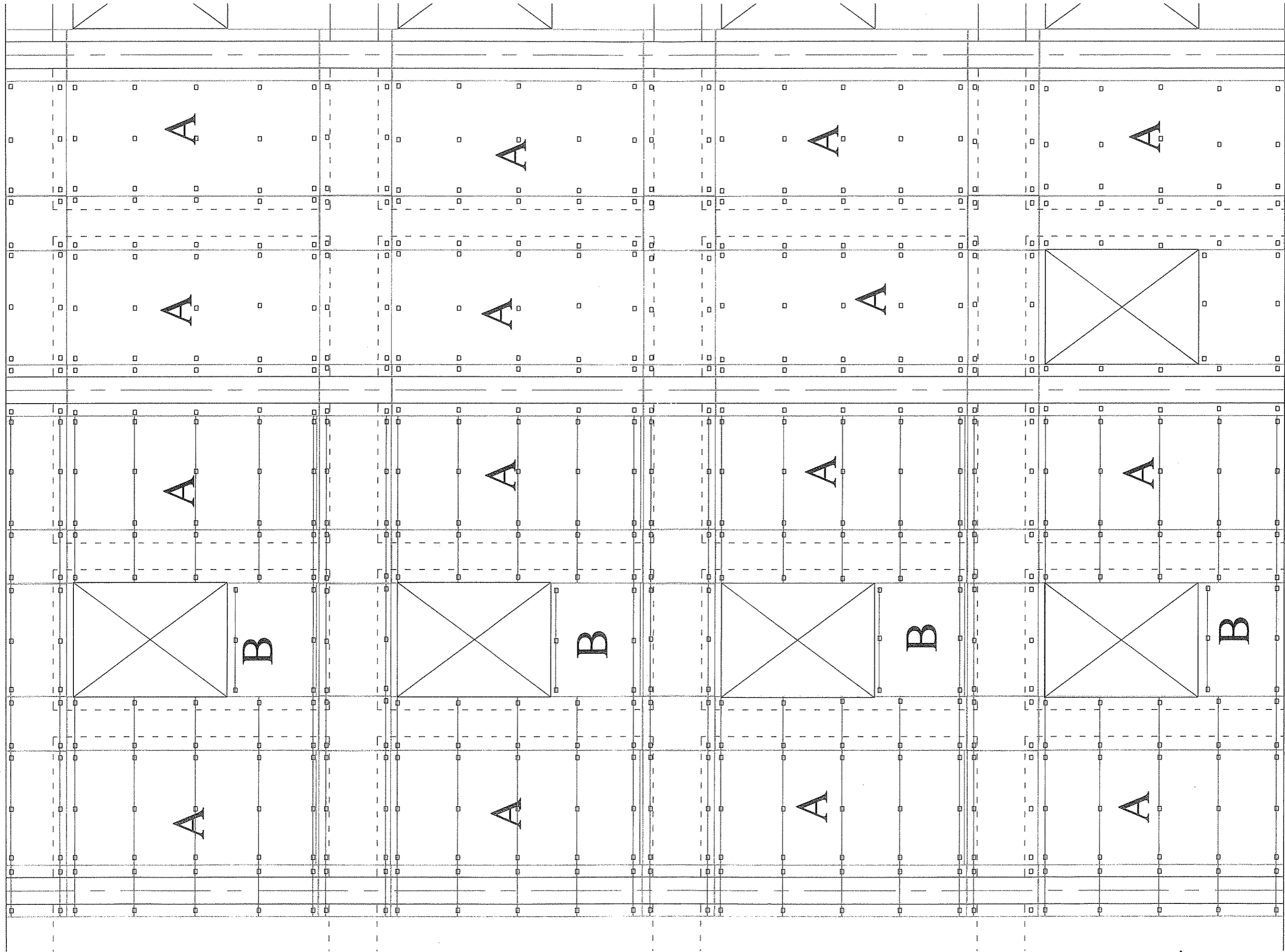

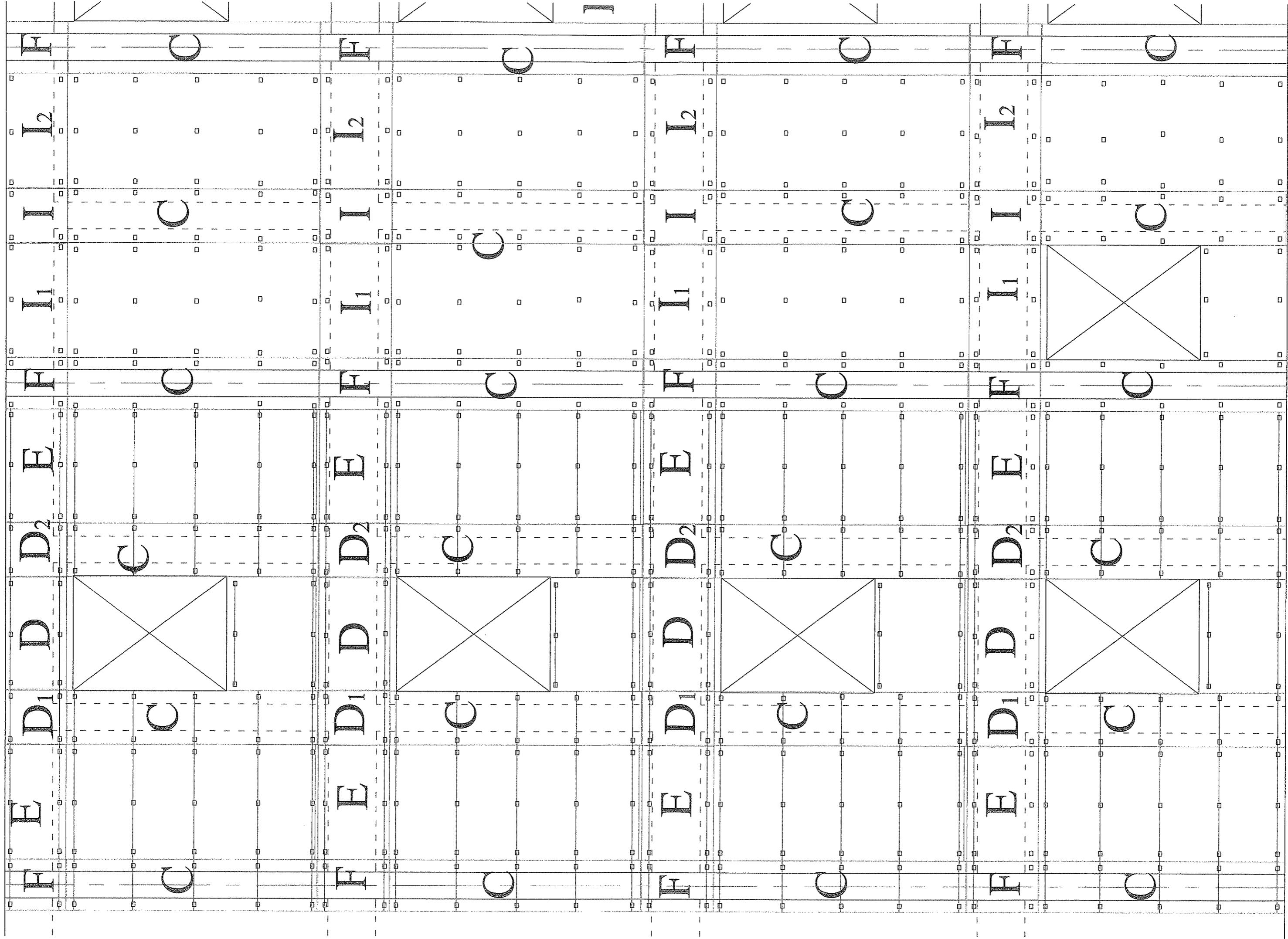

This handwriting practice sheet is organized into a 4x4 grid of columns and rows. Each cell in the grid contains a letter from the Gothic script, either 'G' or 'H'. The letters are presented in various sizes and orientations to help learners understand their construction and placement on the lines. Small squares are placed at the corners of the letters to indicate their alignment with the grid lines. At the top of each column, there are small letters 'G' and 'H' with arrows indicating the direction of the pen strokes. The background consists of a grid of solid and dashed lines.

Column 1	Column 2	Column 3	Column 4
G	G	G	G
f	H	f	H
f	H	f	H
f	G	f	G